

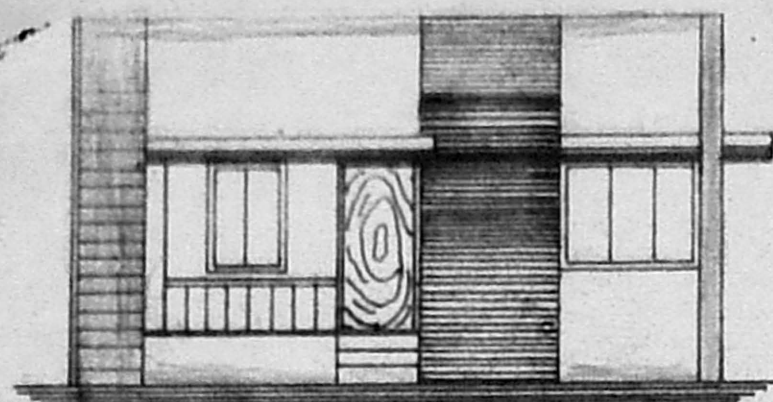

PLAN SHOWING PROPOSED CONSTRUCTION OF HOUSE IN PLOT NO: 14, S. NO: 5/3, AT SRIDEVI NAGAR ALAIS BURMA COLONY Vth ROAD, SEMBAKKAM VILLAGE, SAIDAPET TALUK, CHENGAI M.G.R. DISTRICT.

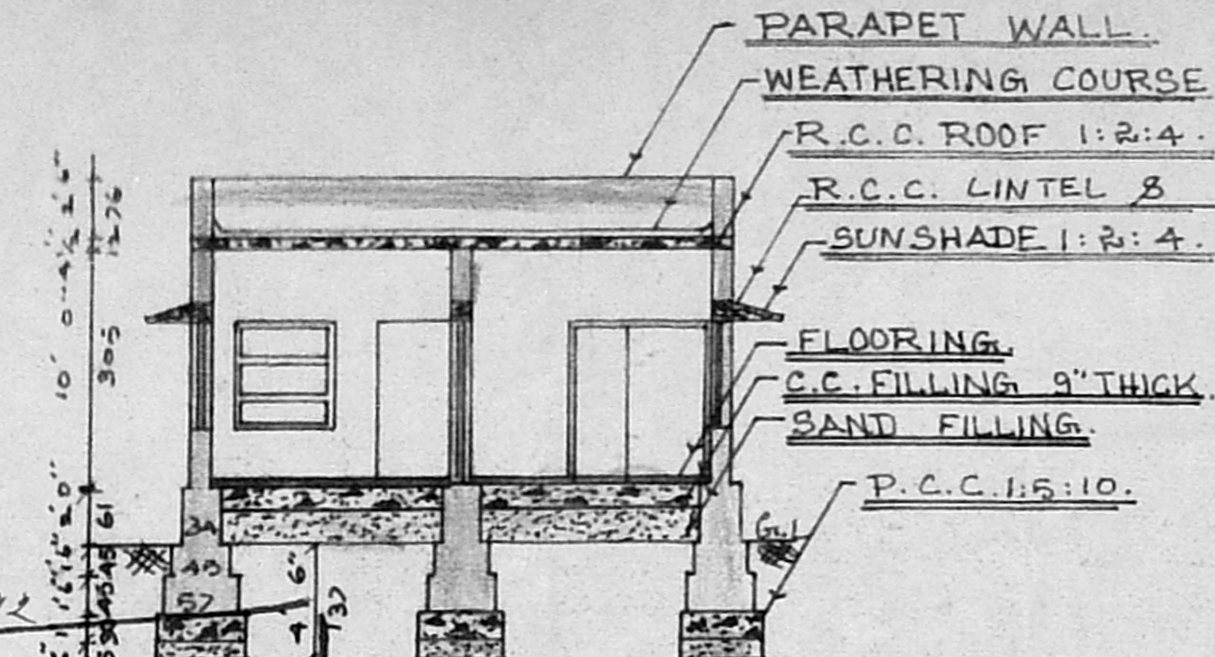

ELEVATION.



SECTION OF Y.Z.

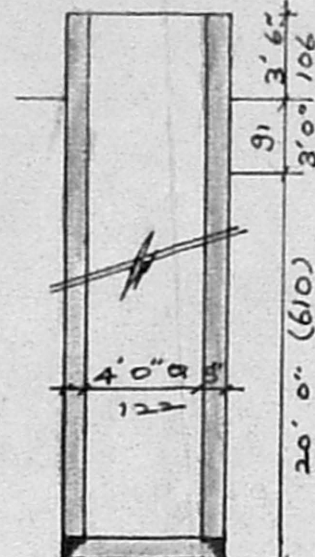

SECTION OF WELL.

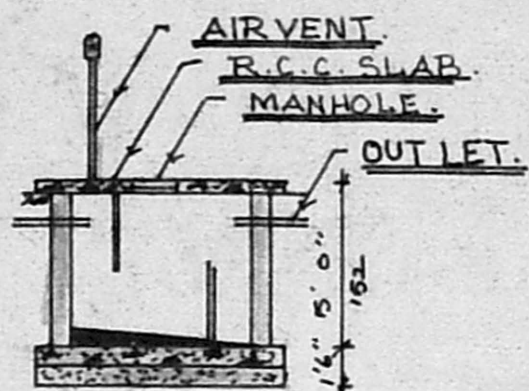

SECTION OF SEPTIC TANK.

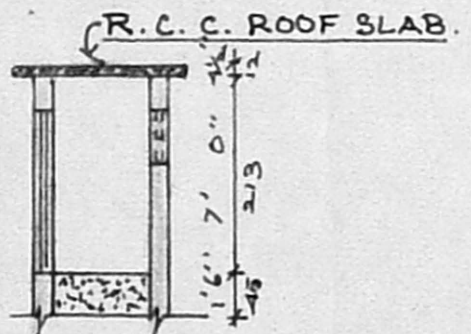

PLAN & SECTION OF BATH W/C.

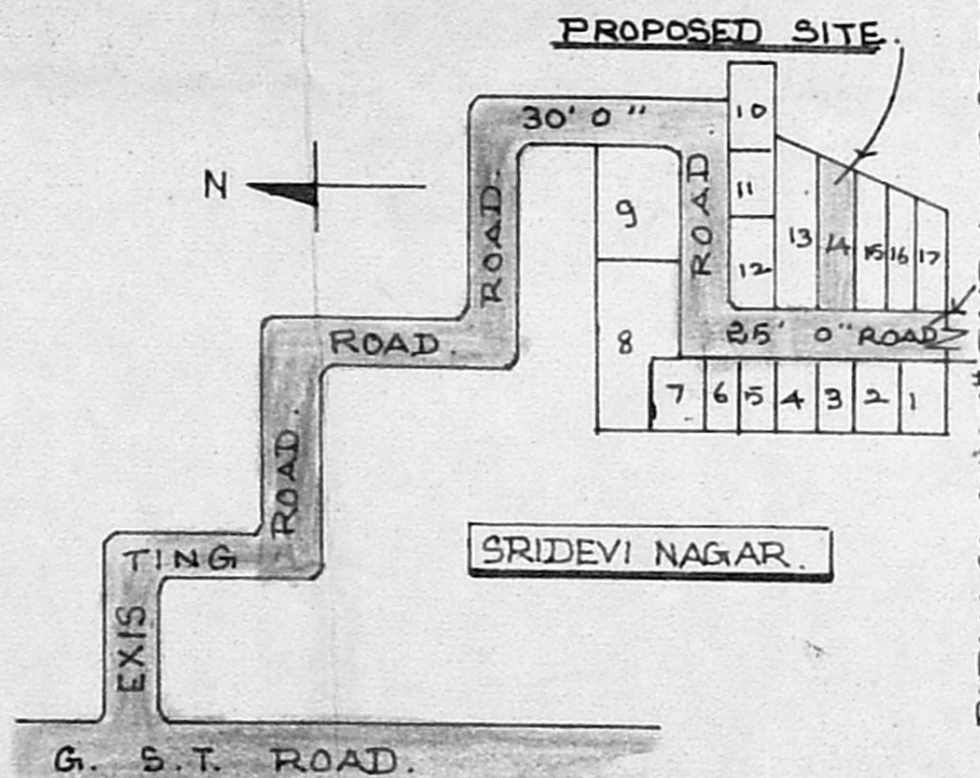

KEY PLAN. NOT TO SCALE.

25'0" BURMA COLONY 5th ROAD ALAIS SRIDEVI NAGAR.

SITE PLAN SCALE 1:300

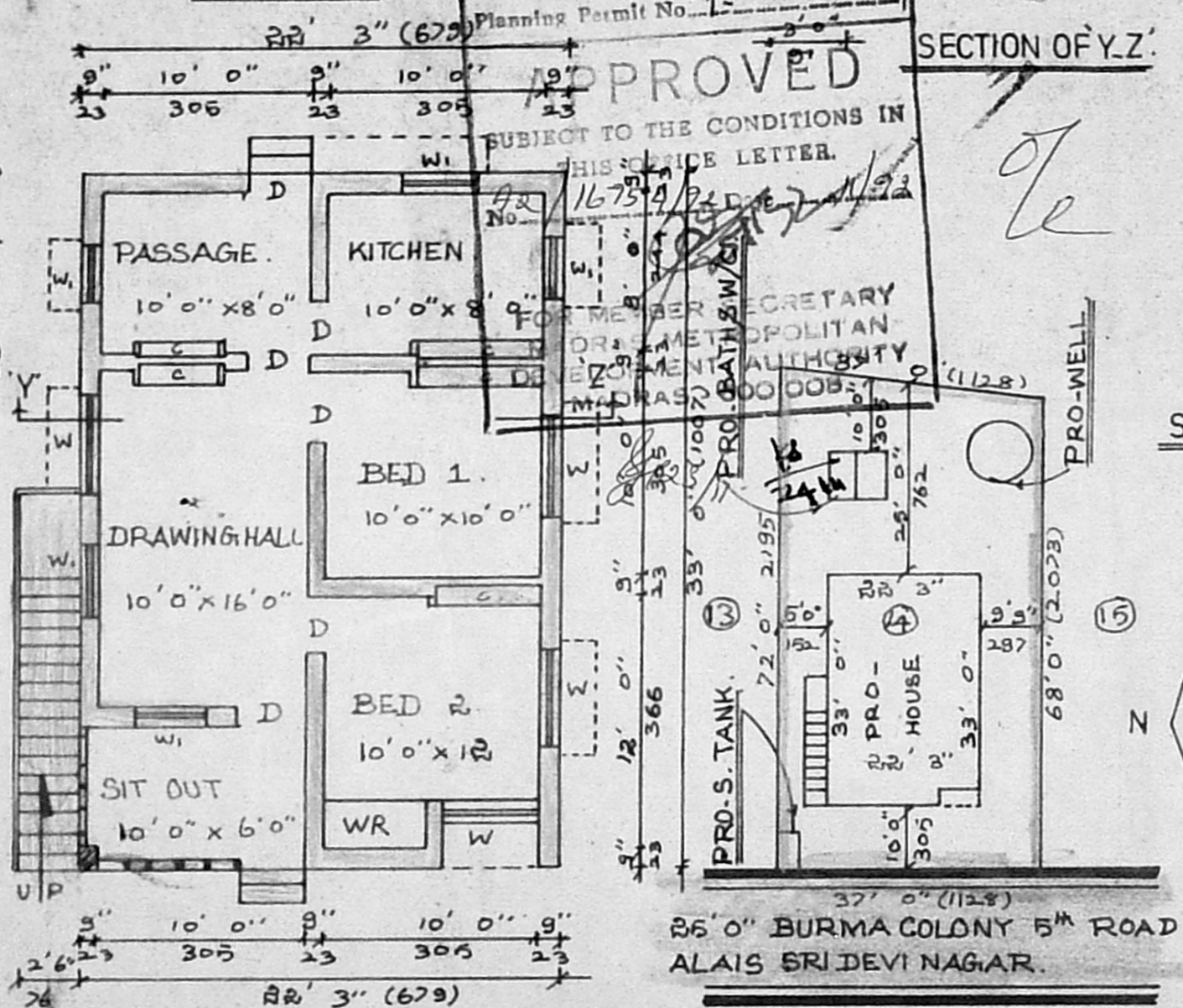

PLAN. SCALE 1:100.

APPROVED
 SUBJECT TO THE CONDITIONS IN THIS OFFICE LETTER.
 Planning Permit No. A/1808/92
 No. 1675/A/24 Dec 1992
 FOR MEMBER SECRETARY
 DR. METROPOLITAN
 ZONEMENT AUTHORITY
 MADRAS

JOINERIES.

D. DOOR	91	X	210
D. DOOR	76	X	198
W. WINDOW	122	X	122
W. WINDOW	91	X	122
V. VENTILATION	91	X	61

REFERENCE.

	F ² .	M ² .
PLOT AREA	2590	240.68
PLINTH AREA	736	68.39
F.S.I	0.28.	
COVERAGE	28%	

COLOUR INDEX.

PROPOSED	
ROADS	
SITE BOUNDARY	

OWNER: *[Signature]*
 M. K. SRINIVASAN, I.C.E.,
 CONSULTING ENGINEER
 Licensed Surveyor
 Corporation of Madras
 LICENSE No. 22
 10, Vyasar Street, Panagal Park
 OFF: North U-mai Road
 T. NAGAR, MADRAS-600 017
 Phone: 881449, 884603

BURMA COLONY Vth ROAD ALAIS SRIDEVI NAGAR.

OFFICE USE.